



Floor Plan/Evacuation Plan

All applicant homes must provide a floor plan/evacuation plan. This plan must provide a visual layout of the home that is an accurate representation (i.e. dimensions must be realistic). All rooms must be defined and living spaces and bedrooms should show the dimensions of the room. Beds must be identified, as well as their occupants. Be sure to draw in the bathrooms and closets, as well. Please use a floor plan of your home to indicate all of the required elements. If you do not have a floor plan of your home, you may draw a floor plan on the provided graph paper. You can also use the free tools online at <http://www.floorplanner.com/>.

Checklist of Items to Label:

- Family Name with Home Address and Phone Number should be on the floor plan.
- All rooms/living spaces (including closets, bathrooms, laundry rooms, mud rooms, etc.) labeled with room assignments.
- All rooms/living spaces (including bathrooms, laundry rooms, mud rooms, etc.) labeled with room dimensions.
- Bathrooms must be labeled with these initials for what they include: S = Sink, B = Bathtub and/or Shower, T = Toilet.
- A meeting place for a fire emergency must be designated.
- A meeting place for a tornado/weather emergency must be designated.
- At least 2 Fire Evacuation routes must be drawn. These cannot include windows (although windows should be drawn as additional escape routes). The 2 escape routes must not be blocked and must lead to different, distant, parts of the exterior of the home. These escape routes must not lead through a kitchen or hazardous area, must not lead to doors that may only be opened with a key, and may not lead to a pool area.
- The route to the tornado/weather emergency meeting place must be designated.
- A fire extinguisher must be located in the kitchen and there must be a fire extinguisher on each level of the home. These should be indicated on the floor plan.
- Smoke detectors must be located in hallways or open areas outside of sleeping rooms and there must be a smoke detector located on each level of the home. These should be indicated on the floor plan.

The Smith Family Home 123 Main Street Dallas, TX 12345
 214-555-1234

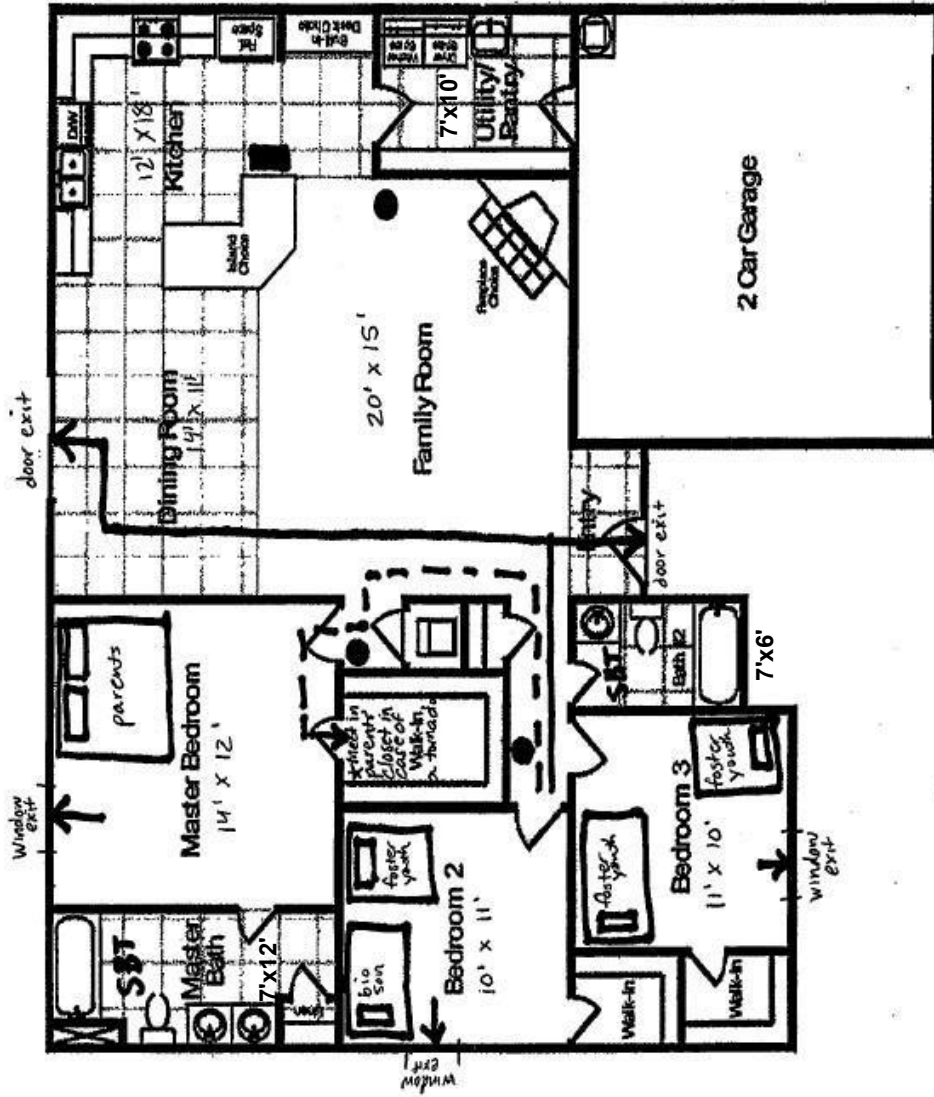

Legend

- Fire escape route
- - - Tornado shelter route
- smoke detector
- fire extinguisher
- single bed
- double bed

* Mailbox in case of a fire. Do not go in the street.

SBT Bathroom with sink, bathtub, and toilet

Family Name: _____

Address: _____

Phone: _____

